

Patient report

Bio-Rad DATE: 10/13/2019
D-10 TIME: 03:36 PM
S/N: #DJ4I016123 Software version: 4.30-2
Sample ID: 10560512
Injection date 10/13/2019 03:02 PM
Injection #: 22 Method: HbA1c
Rack #: --- Rack position: 6

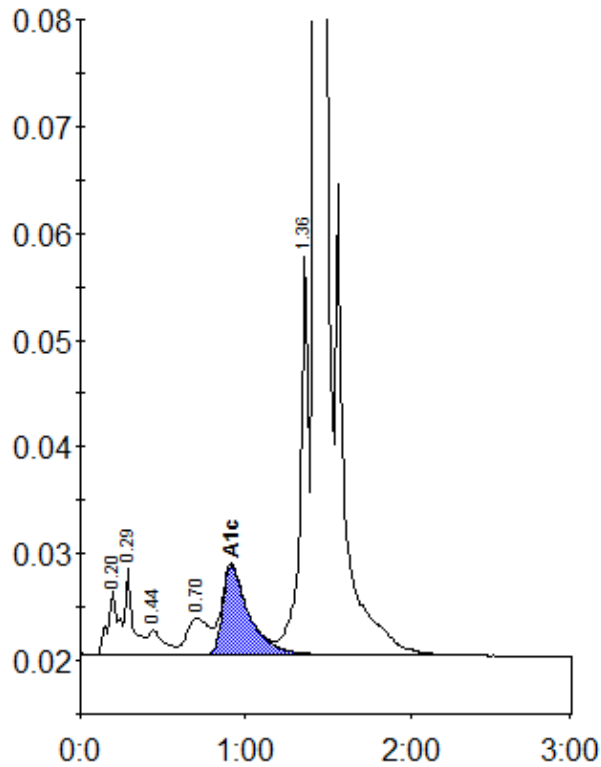

Peak table - ID: 10560512

Peak	R.time	Height	Area	Area %
A1a	0.20	6044	27904	1.1
A1b	0.29	8107	26833	1.1
F	0.44	2324	15798	0.6
LA1c/CHb-1	0.70	3473	32228	1.3
A1c	0.91	8400	93547	5.3
P3	1.36	37346	134859	5.5
A0	1.43	690561	2123391	86.5
Total Area:		2454560		

Concentration:	%
A1c	5.3